Major, minor, dim, aug

1. Is it every other note? ("Snowman" shape.)
2. If not -- where does the chord "start over"?

Color in the "name" note. (The "root" of the chord.)
Write the letter name of the chord below the staff.
Play all forms of this chord on the piano:
major, minor, diminished, augmented.
Is the chord major, minor, diminished, or augmented?

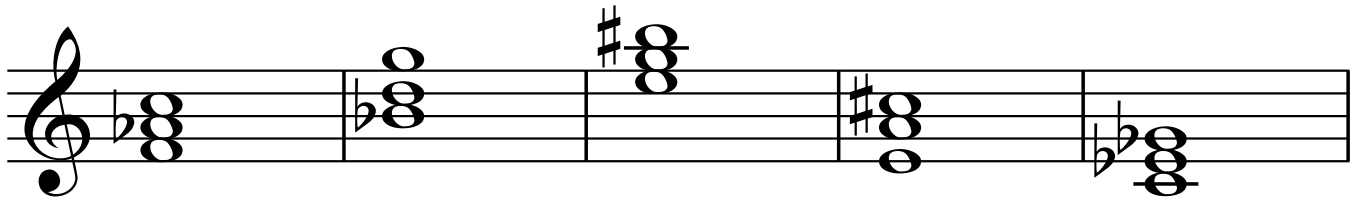

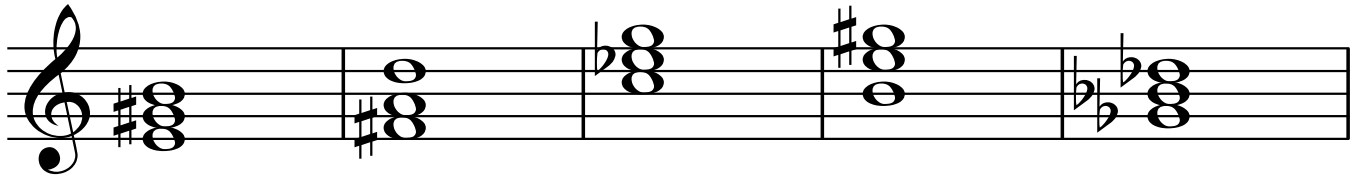

Same two questions, even when notes are missing/added:

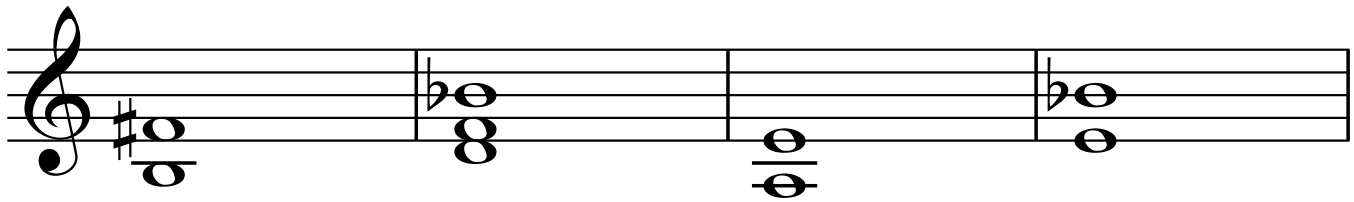

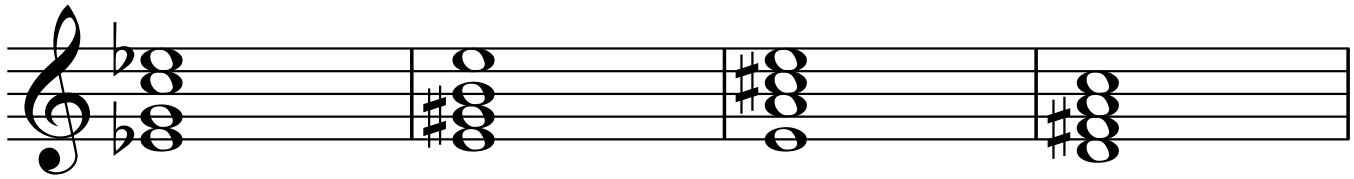

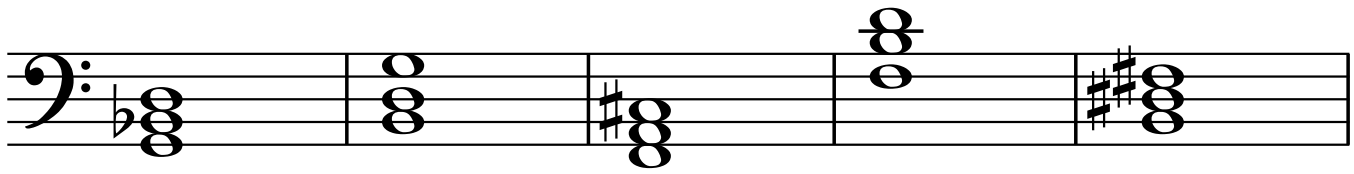

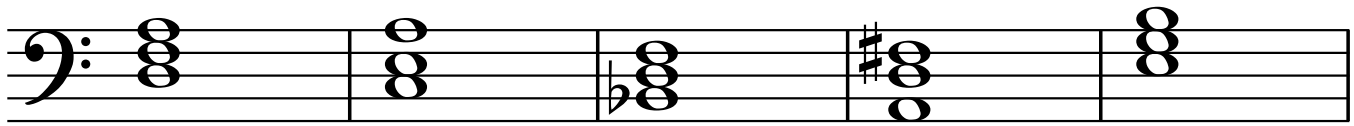
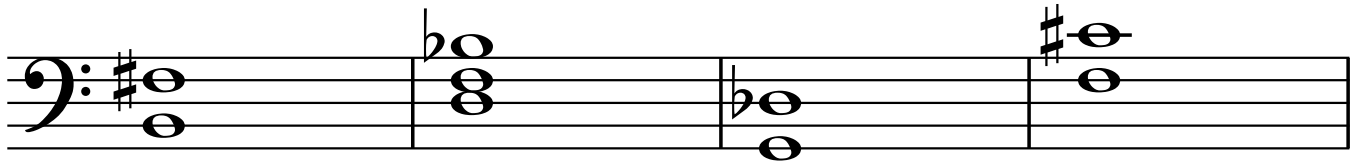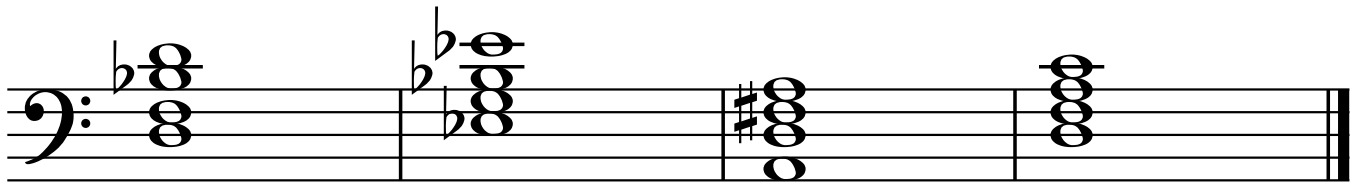
Same two questions, even when notes are missing/added: